

1st ALTO SAX

SERENATA

ARR. BY LEE HIDE

1st Alto

- 2 -

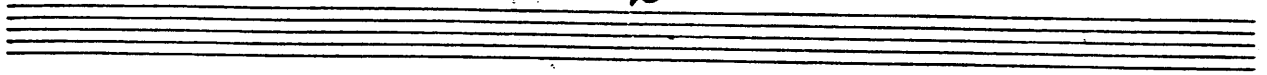

1st Part

- 3 -

SOLI - TENOR LEAD

3rd ALTO SAX

SERENATA

ARR. BY LEE HYDE

3RD ALTO

- 2 -

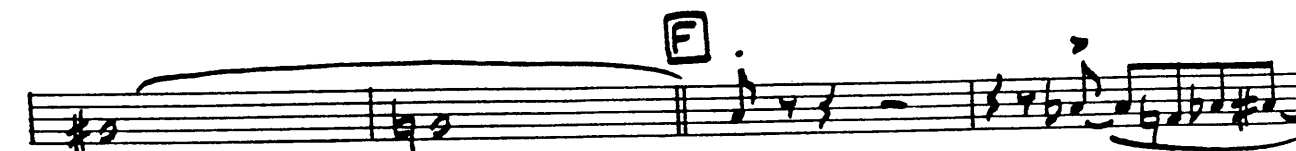
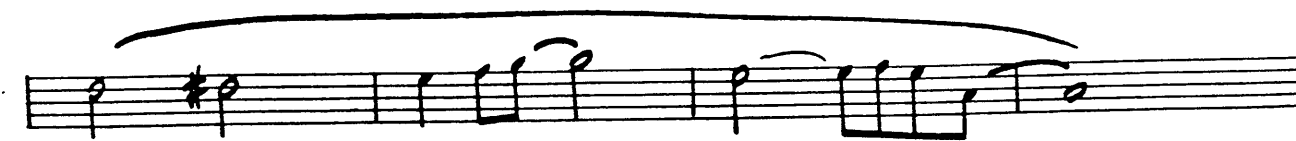
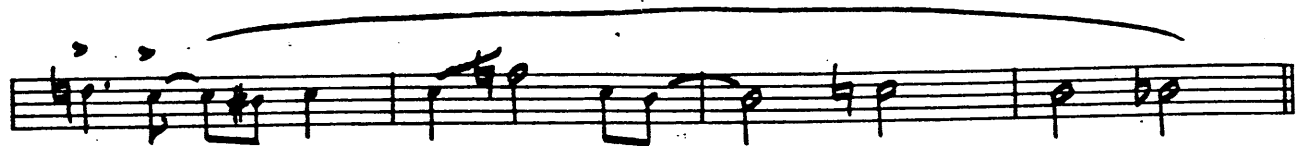

3RD ALTO

SOLI - TENOR LEAD

(LIGHTLY)

UNIS.

sfz *sfz* *sfz* *sfz*

2nd TENOR SAX

SERENATA

ARR. BY LEE HYDE

INDIENOR

- 2 -

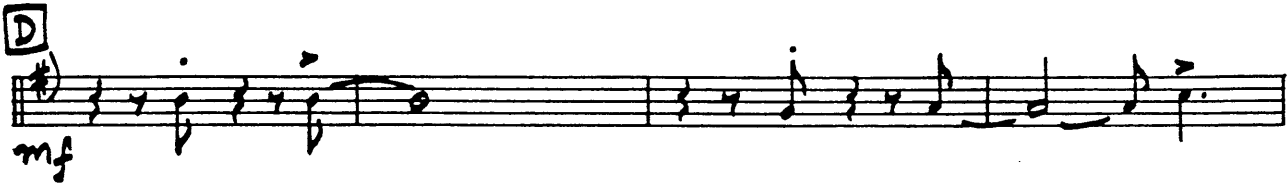

II NOTENOR

- 3 -

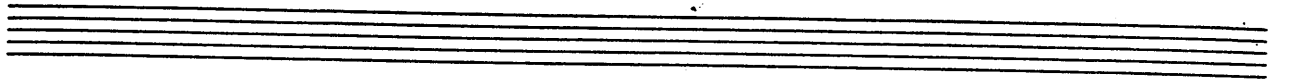

(SOLI - LEAD)

(LIGHTLY)

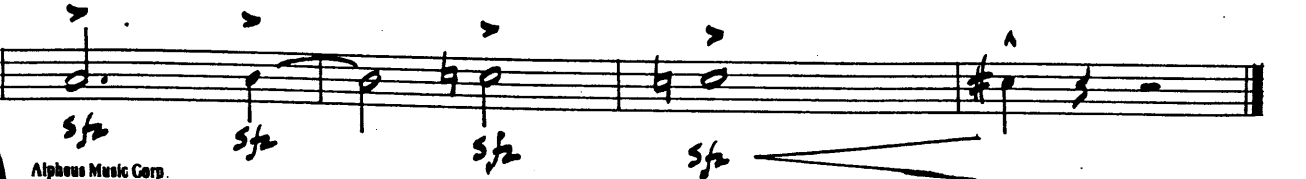
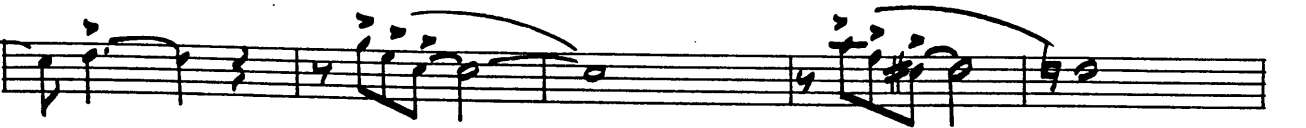

4th TENOR SAX

SERENATA

ARR. BY LEE HYDE

4th Tenor

- 3 -

83

G *f*

SOLO

H LIGHTLY *p*

UNIS. *sfz*

5th BARITONE SAX

SERENATA

ARR. BY LEE HYDE

A

f

mf

B

C

(LEGGERO)

5th BARITONE

- 2 -

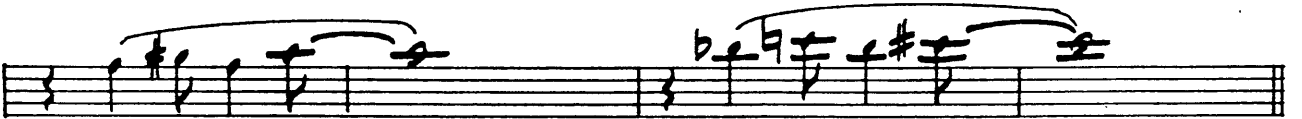
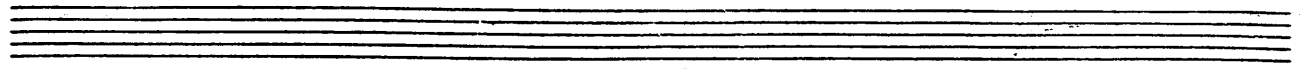

5th BARITONE

- 3 -

(LEGATO)

F

G

SOLO - TENOR LEAD

mf

sf

1st TRUMPET

SERENATA

ARR. BY LEE HYDE

A

B

C

D

E

mf

mf

(TRPT. SOLO)

16

16

1

2

1

2

TRPT I

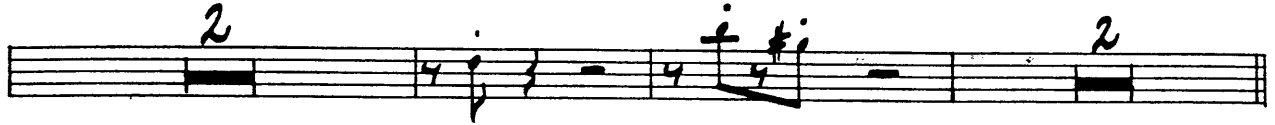

2nd TRUMPET

SERENATA

ARR. BY LEE HYDE

A

B

C

SOLO PICKUPS

AD LIB SOLO

G B \flat 7 A7 A \flat ma7 **D** G E7(b9) Ami7

D7 Gma7 Emi7 A7 B \flat G Emi7

TRPT II

Am7 D7 G F#m7 B7 Ema7 Fo

Am7(b9) D7 E G SOLO CONTINUED E7(b9) Am7

D7 Gma7 Emi7 A7 Bb G G#

Am7 D7 Bmi7(b9) E9 A7 D+7

F (No Solo) 2 mf

G f

5

H (LIGHTLY) mf

TRPT II

- 3 -

3rd TRUMPET

SERENATA

ARR. BY LEE HYDE

4th TRUMPET

SERENATA

ARR. BY LEE HYDE

TRPT IV

2

2

F 3 G

mf f

sfz

5 H (LIGHTLY)

mf

sfz

T 30 I

2

UNIS.

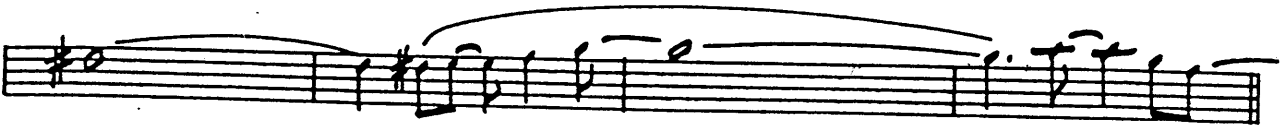
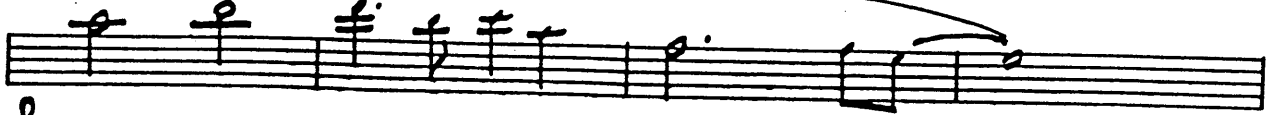

TBN I

Alpheus Music Corp
Hollywood Calif

M 102

LEE HYDE
9420 ENCINO AVE.
NORTHRIDGE, CA. 91325

2nd TROMBONE

SERENATA

ARR. BY LEE HYDE

BOHE II

- 2 -

UNIS.

p

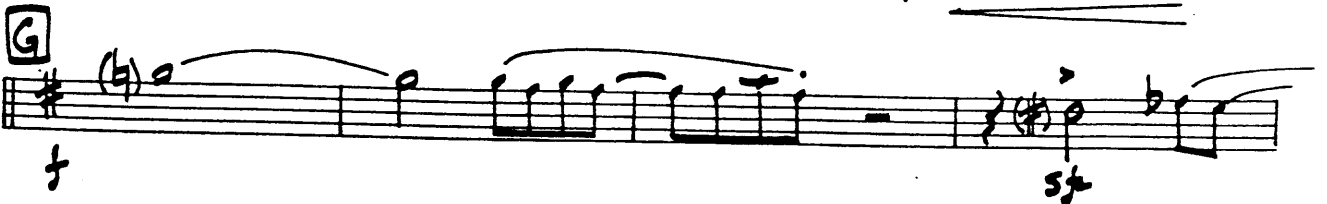
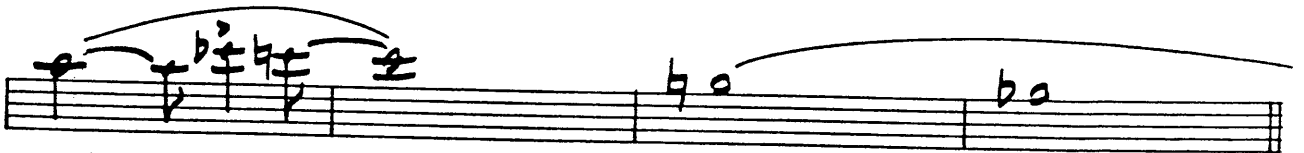

Bone II

(LIGHTLY)

H

mp

mp

b

b

b

sf

3rd TROMBONE

SERENATA

ARR. BY LEE HYDE

B III

UNIS.

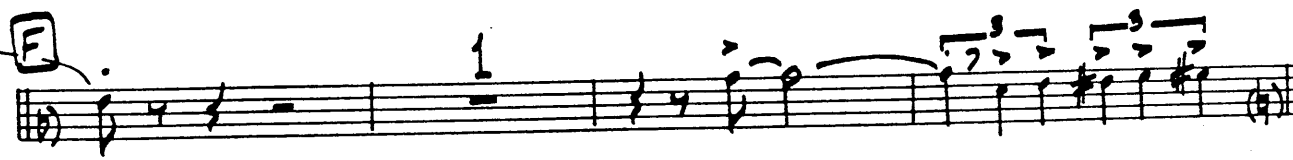
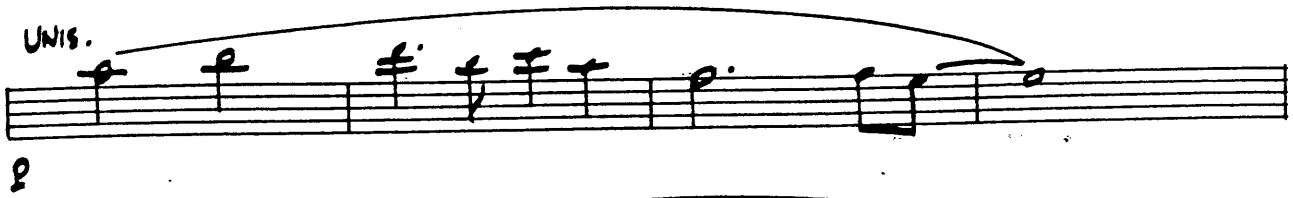

TROMB. II

- 3 -

H (LIGHTLY)

p mf f sfz

4th TROMBONE
BASS

SERENATA

ARR. BY LEE HYDE

T.B.IV BASS - 2 -

UNIS.

E

F

G

1

3

5

st

T.B. IV Bass

- 3 -

H (LIGHTLY)

mf p *mf* *sfz*

SERENATA

ARR. BY LEE HYDE

A $D_7^{(b9)}$ $D_7^{(b9)}$ A^b_7 Gm_1^9

A^b_9 Gm_1^9 G^b_9

B FMA^7 $D_7^{(b9)}$ $D_7^{(b9)}$ Gm_1^7 C_7

FMA^9 Dm_1^7 G_7 $G^\#_7$

F $F^\#_7$ Gm_1^7 C_7 F Em_1^7 $A_7^{(b9)}$ Dm_1^7

Dm_1^7 E^b_7 $Gm_1^{(b5)}$ $C_7^{(\#9)}$ C_+7

C $A_m_1^7$ $D_7^{(b9)}$ Gm_1^7 C_7

FMA^9 Dm_1^9 G_7 A^b_7 A^b_7

D

Staff 1: Chords: F/A, F, F#₀, Gmi7, C7, B^bmi, Ami7^(b5), D9. Includes a fretting diagram for F/A.

Staff 2: Chords: G7, G^b7, F6, A^b9, G9, G^bMA9. Includes a fretting diagram for G7.

Staff 3: Chords: F, D7^(b9), Gmi7, C7, C+7. Includes a box labeled 'D'.

Staff 4: Chords: FMA7, Dmi7, G9, A^b0.

Staff 5: Chords: F, Dmi7, Gmi7, C7, F, Emi7, A7.

Staff 6: Chords: DMA7, E^b0, Gmi7^(b5), C7, F. Includes a fretting diagram for C7.

Staff 7: Chords: F, D7^(b9), Gmi7, C7. Includes a box labeled 'E'.

Staff 8: Chords: FMA7, Dmi7, G7, G#₀.

Staff 9: Chords: F/A, F#₀, Gmi7, C7, Ami7^(b5), D9. Includes a fretting diagram for Ami7^(b5).

- Staff 1:** Chords: G7, C+7 (b9), F (boxed), D^b9, F#m7. Rhythmic markings: 4/4, 3/4, 4/4.
- Staff 2:** Chords: F#m7, F#m7, Gm7, G#m7, Am7, Bbm7 (boxed), Bm7, E7 (b9). Rhythmic markings: 3/4, 3/4, 3/4.
- Staff 3:** Chords: Am7, D+7, Ab9, GMA9, GMA9, Em7.
- Staff 4:** Chords: A7, B^b0, G, E7 (b9), Am7, D7.
- Staff 5:** Chords: G, F#m7 (b9), B7, F9, Em7, Em7, F0, Am7 (b9), D7 (#9).
- Staff 6:** Chords: GMA7 (boxed), Bm7, B^b9, Am7, D¹³, GMA7, GMA7.
- Staff 7:** Chords: Em7, A¹³, B^b0, G/B, E7 (b9), Am7, D7, G.
- Staff 8:** Chords: G, E9, A7, D+7 (b9).
- Staff 9:** Chords: G, F^b/9, F^b/9, E^b (PURE), E^b, G.

BASS

SERENATA

ARR. BY LEE HYDE

BASS

- 3 -

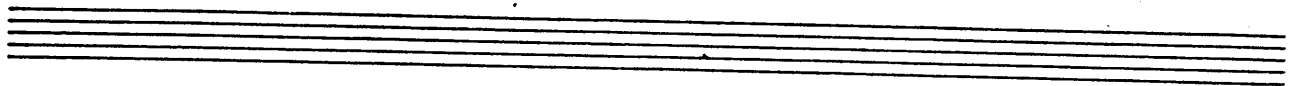

EMI A7 B^b G E7

Ami D7 G F#mi B7 F7 E

Fo Ami (bs) D7

H (LIGHTLY) G Bmi B^b7 Ami D7

~~mp~~ p G EMI A7 B^b

G E7 Ami D7 G E7

A7 D7 G F

E^b G sfz

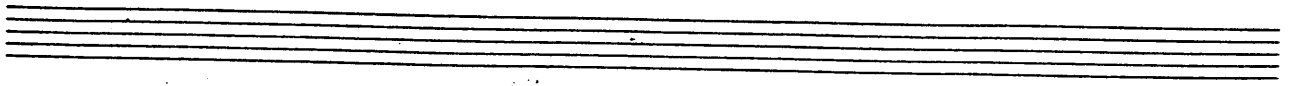

DRUMS

SERENATA

ARR. BY LEE HYDE

SWING 4/4

A

f

SXS.

mf

B

BR.

mf

SXS.

BR.

C

SXS.

TRPT. PICKUPS

D

TRPT. SOLO

TRBS.

mf

Drums

- 2 -

- Staff 3: Annotation: 2
- Staff 4: Annotations: TRBS., B2.
- Staff 5: Annotations: E, SXS., f
- Staff 6: Annotations: Sax out, -f
- Staff 7: Annotation: H LIGHTLY, p
- Staff 8: Annotation: B2., mf
- Staff 9: Annotation: SOLO, #

SERENATA

ARR. BY LEE HYDE

A $D_7^{(b9)}$ $D_7^{(b9)}$ A^b7 Gm^9

A^b9 Gm^9 G^b9

B FMA^7 $D_7^{(b9)}$ $D_7^{(b9)}$ Gm^7 C^7

FMA^9 Dm^7 G^7 $G^\#$

F $F^\#$ Gm^7 C^7 F Em^7 $A_7^{(b9)}$ Dm^7

Dm^7 E^b $Gm^{(b5)}$ $C^{(\#9)}$ $C+7$

C A^m^7 $D_7^{(b9)}$ Gm^7 C^7

FMA^9 Dm^9 G^7 A^b A^b

D

F/A F F# Gmi7 C7 Bbm1 Ami7^(b5) D9
 G7 Gb7 F6 Ab9 G9 GbMA9
 D F D7^(b9) Gmi7 C7 C+7
 FMA7 Dmi7 G9 Ab0
 F Dmi7 Gmi7 C7 F Emi7 A7
 Dma7 Eb0 Gmi7^(b5) C7 F
 E F D7^(b9) Gmi7 C7
 FMA7 Dmi7 G7 G#0
 F/A F#0 Gmi7 C7 Ami7^(b5) D9

G7 C+7^(b9) F D^{b9} F#m7
 F#m7 F#m7 Gm7 G#m7 Am7 Bbm7 Bm7 E7^(b9)
 Am7 D+7 Ab9 GMA9 GMA9 Em7
 A7 B^b G E7^(b9) Am7 D7
 G F#m7^(b9) B7^(b9) F9 Ema7 Ema7 F Am7^(b9) D7^(#9)
 GMA7 Bm7 B^{b9} Am7 D¹³ GMA7 GMA7
 Em7 A¹³ B^b G/B E7^(b9) Am7 D7 G
 G E9 A7 D+7^(b9)
 G F^{6/9} F^{6/9} E^b (PURE) E^b G